

17-19 November
Sydney Opera House

PEOPLE'S CHOICE CONCERT



Presenting Partner

CREDIT SUISSE



«SYDNEY»
«SYMPHONY»
«ORCHESTRA»

Principal Partner



SYDNEY SYMPHONY ORCHESTRA

PATRON **Her Excellency The Honourable Margaret Beazley** AC KC

Founded in 1932 by the Australian Broadcasting Commission, the Sydney Symphony Orchestra has evolved into one of the world’s finest orchestras as Sydney has become one of the world’s great cities. Resident at the iconic Sydney Opera House, the Sydney Symphony Orchestra also performs in venues throughout Sydney and regional New South Wales, and international tours to Europe, Asia and the USA have earned the Orchestra worldwide recognition for artistic excellence.

The Orchestra’s first chief conductor was Sir Eugene Goossens, appointed in 1947; he was followed by Nicolai Malko, Dean Dixon, Moshe Atzmon, Willem van Otterloo, Louis Frémaux, Sir Charles Mackerras, Zdeněk Mácal, Stuart Challender, Edo de Waart and Gianluigi Gelmetti. Vladimir Ashkenazy was Principal Conductor from 2009 to 2013, followed by David Robertson as Chief Conductor from 2014 to 2019. Australia-born Simone Young commences her role as Chief Conductor in 2022, a year in which the Orchestra makes its return to a renewed Sydney Opera House Concert Hall.

The Sydney Symphony Orchestra’s concerts encompass masterpieces from the classical repertoire, music by some of the finest living composers, and collaborations with guest artists from all genres, reflecting the Orchestra’s versatility and diverse appeal. Its award-winning education program is central to its commitment to the future of live symphonic music, and the Orchestra promotes the work of Australian composers through performances, recordings and its commissioning program.

Simone Young

Chief Conductor

Donald Runnicles

Principal Guest

Conductor

Vladimir Ashkenazy

Conductor Laureate

Andrew Haveron

Concertmaster

Chair supported by

Vicki Olsson

FIRST VIOLINS

Andrew Haveron

Concertmaster

Harry Bennetts

Associate

Concertmaster

Sun Yi

Associate

Concertmaster

Fiona Ziegler

Assistant

Concertmaster

Jennifer Booth

Sophie Cole

Claire Herrick

Georges Lentz

Emily Long

Alexandra Mitchell

Alexander Norton

Anna Skálová

Sercan Danis*

Cristina Vaszilcsin*

Lerida Delbridge

Assistant

Concertmaster

Brielle Clapson

Nicola Lewis

Léone Ziegler

SECOND VIOLINS

Kirsty Hilton

Principal

Marina Marsden

Principal

Marianne Edwards

Associate Principal

Emma Jezek

Assistant Principal

Victoria Bihun

Rebecca Gill

Emma Hayes

Shuti Huang

Wendy Kong

Benjamin Li

Nicole Masters

Maja Verunica

Riikka Sintonen*

Tim Yu*

Alice Bartsch

Monique Irik

Benjamin Tjoo*

VIOLAS

Tobias Breider

Principal

Anne-Louise

Comerford

Associate Principal

Justin Williams

Assistant Principal

Sandro Costantino

Jane Hazelwood

Graham Hennings

Andrew Jezek*

Stuart Johnson

Justine Marsden

Felicity Tsai

Amanda Verner

Leonid Volovelsky

Rosemary Curtin

CELLOS

Catherine Hewgill

Principal

Leah Lynn

Acting Associate Principal

Kristy Conrau

Fenella Gill

Timothy Nankervis

Paul Stender*

Adrian Wallis

Miles Mullin-Chivers*

Eliza Sdraulig*

Elizabeth Neville

Christopher Pidcock

David Wickham

Eleanor Betts*

DOUBLE BASSES

Kees Boersma

Principal

Alex Henery

Principal

David Campbell

Steven Larson

Richard Lynn

Kirsty McCahon*

Joan Pallandi

Adrian Whitehall*

Benjamin Ward

FLUTES

Joshua Batty

Principal

Emma Sholl

Associate Principal

Julia Grenfell*

Carolyn Harris

OBOES

Diana Doherty

Principal

Callum Hogan

Alexandre Oguey

Principal Cor Anglais

Shefali Pryor

Associate Principal

CLARINETS

Francesco Celata

Acting Principal

Christopher Tingay

Alexander Morris

Principal Bass Clarinet

BASSOONS

Todd Gibson-Cornish

Principal

Fiona McNamara

Noriko Shimada

Principal Contrabassoon

Matthew Wilkie

Principal Emeritus

HORNS

Ben Hulme

Guest Principal

Euan Harvey

Acting Principal

Marnie Sebire

Rachel Silver

Lee Wadenpfuhl*

Geoffrey O'Reilly

Principal 3rd

TRUMPETS

David Elton

Principal

Anthony Heinrichs

Brent Grapes

Associate Principal

TROMBONES

Scott Kinnmont

Associate Principal

Nick Byrne

Christopher Harris

Principal Bass Trombone

Ronald Prussing

Principal

TUBA

Steve Rossé

Principal

TIMPANI

Brian Barker

Guest Principal

Mark Robinson

Acting Principal

PERCUSSION

Rebecca Lagos

Principal

Timothy Constable

Blake Roden†

HARP

Lucy Reeves

Guest Principal

Bold = Principal

Italics = Associate

Principal

* = Guest Musician

= Contract Musician

† = Sydney Symphony

Fellow

Grey = Permanent

Member of the Sydney

Symphony Orchestra

not appearing in

this concert

WHY SUBSCRIBE?

BENEFITS OF SUBSCRIBING IN 2023

Get the most out of your Sydney Symphony experience by becoming a 2023 Season subscriber.

BEST SEATS

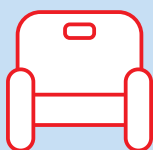

Access to some of the best seats across our venues, including the magnificent Sydney Opera House Concert Hall.

BEST PRICING



Best concert pricing – with up to a 10% discount when you purchase concerts as part of a subscription pack.

PRE-SALE ACCESS

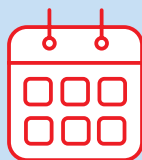

Pre-sale access to all our concerts before tickets go on sale to the general public.

EXCLUSIVE OFFERS



Exclusive offers on parking, dining and drinks with more than twenty partner offers.

Booking is simple –
online **sydneyssymphony.com**
or call 8215 4600



Principal Partner



WELCOME

As the Orchestra's Premier Partner, we welcome you to this evening's performance, where together we celebrate our shared love of classical music.

This program is quite unique. I trust many of you have voted for your favourite pieces and I hope you get to hear the Orchestra play at least one of them for us tonight.

We are delighted to have the wonderful Simone Young guide the Orchestra through the program. We share your excitement in discovering which pieces have made the final cut.

Credit Suisse have been proudly supporting the Orchestra for over a decade. Music brings people together and we are thrilled to be here with you, once again supporting the Orchestra taking stage tonight.

We wish you a very enjoyable evening.

A handwritten signature in black ink, appearing to read 'RG', with a large, stylized loop at the bottom.

Richard Gibb

Chief Executive Officer

Credit Suisse Australia



Shhh...
DON'T LET YOUR
RINGTONES
PLAY IN TONIGHT'S
CONCERT.

**Make sure your phone is on silent to
enjoy the music.**

**To experience concerts from all the
world's great concert halls, wherever
you go, get the ABC listen app.**





Simone Young AM
Photo by Sandra Steh

ABOUT THE ARTISTS

SIMONE YOUNG AM conductor

Internationally recognised as one of the leading conductors of her generation, Simone Young has this year taken up her position as Chief Conductor of the Sydney Symphony Orchestra, having been Chief Conductor Designate since 2020. From 2005-2015 she was General Manager and Music Director of the Hamburg State Opera and Music Director of the Philharmonic State Orchestra Hamburg.

An acknowledged interpreter of the operas of Wagner and Strauss, she has conducted complete cycles of *Der Ring des Nibelungen* at the Vienna Staatsoper, the Staatsoper Berlin and in Hamburg. Her Hamburg recordings include the *Ring* Cycle, *Mathis der Maler* (Hindemith), and symphonies of Bruckner, Brahms and Mahler. Her tour to Brisbane with the Hamburg Opera and Ballet, (*Das Rheingold* in concert, and Mahler Symphony No.2 “*Resurrection*”), won her the 2013 Helpmann Award for Best Individual Classical Music Performance.

Simone Young is regularly invited by the world’s great orchestras and has led the New York, Los Angeles, Berlin, Vienna, Munich, Stockholm, New Japan, Helsinki, and Dresden Philharmonic Orchestras; the Orchestre Philharmonique de Monte Carlo; Orchestre de Paris; Staatskapelle Dresden; the BBC, San Francisco, Cincinnati, Detroit, Chicago, Dallas, and National Symphony Orchestra; and the Orchestra Nazionale de Espana, Madrid; and the Barcelona Symphony and Orchestra Nacional de Catalonia. In Australia she has conducted the West Australian, Adelaide, Melbourne and Queensland Symphony Orchestras and the Australian World Orchestra.

Highly sought-after by the world’s leading opera houses, most recently Simone Young has appeared at the Opera Nationale de Paris (*Salome* and *Parsifal*); Vienna State Opera (*Peter Grimes*); Bavarian State Opera, Munich (*Tannhäuser*); Berlin State Opera (*Der Rosenkavalier*) and Zurich Opera (*Salome*).

Simone Young has been Music Director of Opera Australia, Chief Conductor of the Bergen Philharmonic Orchestra, Principal Guest Conductor of the Gulbenkian Orchestra, Lisbon and Principal Guest Conductor of the Lausanne Chamber Orchestra.

Her many accolades include Honorary Member (Ehrenmitglied) of the Vienna State Opera, the 2019 European Cultural Prize Vienna, a Professorship at the Musikhochschule in Hamburg, honorary Doctorates from the Universities of Western Australia and New South Wales, Griffith University and Monash University, the Sir Bernard Heinze Award, the Goethe Institute Medal, and the Chevalier de l’Ordre des Arts et des Lettres, France.

SYDNEY SYMPHONY ORCHESTRA

1932 – 2022



Chief Conductor Stuart Challender (1987–1991) leading the Orchestra. Photo by T. Schramm.



Conductor Otto Klemperer taking a break at the Sydney Botanic Gardens ahead of a performance in the 1950s.



Chief Conductor Dean Dixon (1964–1967) after a performance at the Sydney Town Hall.



Cliff Goodchild, Principal Tuba (1951–1987), performing in the 1960s.

Vladimir Ashkenazy
Principal Conductor
2009–2013



The Orchestra's brass section celebrates the Sydney Harbour Bridge's 80th anniversary, 2012.



Chief Conductor David Robertson steps out onto the Elbphilharmonie in Hamburg during the Orchestra's 2018 European tour. Photo by Peter Hundert.



After the Orchestra's final performance in the Sydney Opera House Concert Hall before the venue's renewal in 2019 – Mahler's *Das klagende Lied* conducted by Simone Young, with Eleanor Lyons, Michaela Schuster, Steve Davislim, Andrew Collis, and the Sydney Philharmonia Choirs conducted by Brett Weymark.



IN THE LIMELIGHT

arts news to your inbox

Each Saturday, *Limelight* sends out a free email filled with the latest industry updates, upcoming events, in-depth articles and up-to-the-minute reviews.

Sign up to discover what's in the limelight this week.

limelight-arts.com.au

LIMELIGHT
Music, Arts & Culture

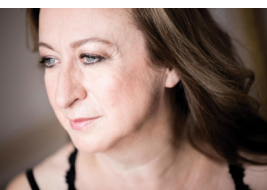

Sydney Symphony Orchestra announces its 2023 season

Simone Young discusses the highlights of her second "theatrical" year as the SSO's Chief Conductor, including several works she will conduct for the first time.



ORCHESTRA CHAIR PATRONS

Andrew Haveron

Concertmaster
Vicki Olsson Chair

Harry Bennetts

Associate Concertmaster
Judy & Sam Weiss Chair

Victoria Bihun

Violin
Sylvia & the late Sol Levi Chair

Kees Boersma

Principal Double Bass
*Council Chair, with lead support
from Brian Abel*

Tobias Breider

Principal Viola
Roslyn Packer AC & Gretel Packer AM Chair

Nick Byrne

Trombone
Robertson Family Chair

Anne-Louise Comerford

Associate Principal Viola
White Family Chair

Timothy Constable

Percussion
Christine Bishop Chair

Rosemary Curtin

Viola
John & Jane Morschel Chair

Lerida Delbridge

Assistant Concertmaster
Simon Johnson Chair

Diana Doherty

Principal Oboe
John C Conde AO Chair

Marianne Edwards

Associate Principal Second Violin
Dr Rebecca Chin & Family Chair

David Elton

Principal Trumpet
Anne Arcus Chair

Todd Gibson-Cornish

Principal Bassoon
Nelson Meers Foundation Chair

Rebecca Gill

Violin
*Dr John Lam-Po-Tang Chair,
in memory of Reg & Jeannette Lam-Po-Tang*

Carolyn Harris

Flute
*Landa Family Chair,
in memory of Dr Barry Landa*

Jane Hazelwood

Viola
*Bob & Julie Clampett Chair,
in memory of Carolyn Clampett*

Claire Herrick

Violin
Russell & Mary McMurray Chair

Catherine Hewgill

Principal Cello
The Hon. Justice AJ & Mrs Fran Meagher Chair

Kirsty Hilton

Principal Second Violin
Drs Keith & Eileen Ong Chair

Scott Kinmont

Associate Principal Trombone
Audrey Blunden Chair

Rebecca Lagos

Principal Percussion
I Kallinikos Chair

Emily Long

Violin
In memory of Dr Margot Harris Chair

Nicole Masters

Violin
Nora Goodridge OAM Chair

Fiona McNamara

Bassoon
Nelson Meers Foundation Chair

Elizabeth Neville

Cello
Bob Magid OAM & Ruth Magid Chair

Alexandre Oguey

Principal Cor Anglais
Mackenzie's Friend Chair

Mark Robinson

Associate Principal/Section Percussion
Robert Albert AO & Elizabeth Albert Chair

Marnie Sebire

Horn
Judge Robyn Tupman Chair

Emma Sholl

Associate Principal Flute
Robert & Janet Constable Chair

Rachel Silver

Horn
Sue Milliken AO Chair

Matthew Wilkie

Principal Emeritus Bassoon
Nelson Meers Foundation Chair

Justin Williams

Assistant Principal Viola
Robert & L Alison Carr Chair

Fiona Ziegler

Assistant Concertmaster
*Webb Family Chair,
in memory of Dr Bill Webb & Helen Webb*

THANK YOU

Every gift makes a difference. We gratefully acknowledge the generosity of our community, including those who wish to remain anonymous.

VISIONARIES

Brian Abel
Geoff Ainsworth AM & Johanna Featherstone
Antoinette Albert
Terrey Arcus AM & Anne Arcus
The Berg Family Foundation
Robert & Janet Constable
Crown Resorts Foundation
Dr Gary Holmes & Dr Anne Reeckmann
Sir Frank Lowy AO & the late Lady Shirley Lowy OAM
Mackenzie's Friend
Bob Magid OAM & Ruth Magid
Anthony & Suzanne Maple-Brown
Neilson Foundation
Vicki Olsson
Drs Keith & Eileen Ong
Roslyn Packer AC (President, Maestro's Circle)
Packer Family Foundation
Nigel & Carol Price
Patricia H Reid Endowment Pty Ltd
Doris Weiss & the late Peter Weiss AO
(President Emeritus, Maestro's Circle)
Judy & Sam Weiss

MAESTRO'S CIRCLE

Robert Albert AO & Elizabeth Albert
Christine Bishop
Dr Rebecca Chin
John C Conde AO
Ian Dickson AM & Reg Holloway
Edward & Diane Federman
Nora Goodridge OAM
In memory of Dr Margot Harris
Ingrid Kaiser
I Kallinikos
Dr Rachael Kohn AO & Tom Breen
Dr John Lam-Po-Tang
Sharon & Anthony Lee Foundation
Ian Levi AM & Ann Levi
Susan Maple-Brown AM
Catriona Morgan-Hunn
Nelson Meers Foundation
The Ross Trust
Paul Salteri AO & Sandra Salteri
In memory of Mrs W Stening
In memory of Dr Bill Webb & Helen Webb
Kathy White
Caroline Wilkinson OAM
Ray Wilson OAM, in memory of
James Agapitos OAM
June & Alan Woods Family Bequest

PATRONS PROGRAM

\$15,000+
Ainsworth Foundation
Doug & Alison Battersby
Dugald Black
Audrey Blunden
Robert & L Alison Carr
Bob & Julie Clampett
Darin Cooper Foundation
Carolyn Githens
Paolo A.L. Hooke
Simon Johnson
Roland Lee
Warren & Marianne Lesnie
Sylvia & the late Sol Levi
Russell & Mary McMurray
The Hon. Justice AJ Meagher & Fran Meagher
John & Jane Morschel
Janet & Michael Neustein
Geoffrey Robertson AO
Graeme Robertson
Tim Robertson SC
In memory of Joyce Sproat
James Stening
Judge Robyn Tupman

\$10,000+
Rob Boulderstone & Mary Whelan
Daniel & Drina Brezniak
Sandra & Neil Burns
Hon J C Campbell KC & Mrs Campbell
Roxane Clayton
Richard Cobden SC
Richard A Flanagan III
Dr Bruno & Rhonda Giuffre
The Greatorex Fund
Dr Richard Henry AM & Dr Rachel Oberon
The Hilmer Family Endowment
Kimberley & Angus Holden
Jim & Kim Jobson
Ervin Katz
Justice Francois Kunc & Felicity Rourke
Levins Family Foundation
Helen Lynch AM & Helen Bauer
Dr Lee MacCormick Edwards Charitable
Foundation
Sue Milliken AO
Dr Dominic Pak & Cecilia Tsai
Kenneth R Reed AM
Penelope Seidler AM
Dougall & Elizabeth Squair
Geoff Stearn
Tony Strachan
Howard Tanner AM & Mary Tanner
Geoff & Alison Wilson
Pat Woolley & Russell Tagg
Yim Family Foundation

THANK YOU

SUPPORTERS PROGRAM

\$5,000+

Colin & Richard Adams
Juliet & Nick Andrews
Stephen J Bell
Dr Victor Bien & Silvana d'Iapico
Beverley & Phil Birnbaum
Boyarsky Family Trust
In memory of Rosemary Boyle, Music Teacher
Maggie Brown
Margot Chinneck
B & M Coles
Howard & Maureen Connors
Elizabeth Conti
Heather & Malcolm Crompton
Ewen Crouch AM & Catherine Crouch
Donus Australia Foundation Limited
Suellen & Ron Enestrom
Sarah & Tony Falzarano
Dr Greg Gard & Dr Joanne Grimdsdale
Dr Colin Goldschmidt
Harry Goldsmith
Dr Jan Grose OAM
Richard Hansford
James & Yvonne Hochroth
Peter M Howard
Dr Brian Hsu & Felicity Hsu
Stephen Johns & Michele Bender
Andrew Kaldor AM & Renata Kaldor AO
Jonathan Karanikas
Gabriel Lopata
In memory of Wes Maley
John & Sophia Mar
Mora Maxwell
Robert McDougall
Judith A McKernan
Karen Moses
Dr Gaston Nguyen & Robert Veel
Jean-Claude Niederer & Neil Hendry
Jackie O'Brien
Andrew Patterson & Steven Bardy
Stephen Perkins
Sylvia Rosenblum
Shah Rusiti
Rod Sims AO & Alison Pert
Dr Agnes E Sinclair
J.R. Strutt
Dominic Taranto & Anthony Cassidy
Kevin J. Troy
Russell Van Howe & Simon Beets
Robert & Rosemary Walsh
The Hon. Justice A G Whealy
Dr John Yu AO

\$2,500+

Dr Richard Balanson & Dawn Talbot
Minnie Biggs
In memory of R W Burley

Ian & Jennifer Burton
Ita Buttrose AO OBE
Miguel Carrasco & Renee Martin
Debra Collignon
Dr Paul Collett
Debby Cramer & Bill Caukill
Katarina Cvitkovic
Greta Davis
Lisa Davis
Susan & Roger Doenau
Professor Jenny Edwards
John Ellacott
Paul Espie AO
Ian Fenwicke & the late Prof Neville Wills
Elisabeth Fidler
Andrea Govaert & Wik Farwerck
AM Gregg & DM Whittleston
Peter & Yvonne Halas
Dr Joanne Hart & Adam Elder
David Jeremy
Dr Owen Jones & Vivienne Goldschmidt
W G Keighley
Professor Andrew Korda AM & Susan Pearson
A/Prof Winston Liauw & Ellen Liauw
Juliet Lockhart
Dr Carolyn Lowry OAM & Peter Lowry OAM
Renee Markovic
Jeannette McHugh
Matthew McInnes
Margaret McKenna
Dr V Jean McPherson
Phil & Helen Meddings
James & Elsie Moore
Janet Newman
Mr & Mrs Colin Nicholson
Graham Quinton
Ernest Rapee
Suzanne Rea & Graham Stewart
Dr Wendy Roberts
Andrew Rosenberg
Jacqueline Rowlands
Tony Schlosser
Barbara & Bruce Solomon
Dr Vladan Starcevic
Rosemary Swift, in memory of Leon Garry OAM
Jane Thornton OAM & Peter Thornton
Jerry Whitcomb
A. Wilmers & R. Pal
Natalie Yamey

For a full listing of our Sydney Symphony family of donors, please visit sydneyssymphony.com/our-supporters.

To discuss your giving or learn which areas most need your support, please contact our Philanthropy team on **02 8215 4674** or philanthropy@sydneyssymphony.com.

THANK YOU

PRINCIPAL PARTNER



GOVERNMENT PARTNERS



The Sydney Symphony Orchestra is assisted by the Commonwealth Government through the Australia Council, its arts funding and advisory body.



The Sydney Symphony Orchestra is supported by the NSW Government through Create NSW.



PREMIER PARTNER



MAJOR PARTNER



Abercrombie & Kent

BRAND AGENCY / PLATINUM PARTNER



GOLD PARTNERS



SILVER PARTNERS

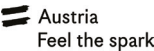

COMMUNITY AND INDUSTRY PARTNERS



FOUNDATIONS



PATRON

Her Excellency The Honourable
Margaret Beazley AC KC

BOARD

Geoff Wilson *Chair*
Andrew Baxter *Deputy Chair*
Geoff Ainsworth AM
Kees Boersma
Susan Ferrier
Catherine Hewgill
The Hon. Justice AJ Meagher
Sam Meers AO
Roslyn Packer AC

COUNCIL

PATRON EMERITUS, SYDNEY
SYMPHONY ORCHESTRA COUNCIL

Professor The Honourable
Dame Marie Bashir AO CVO

Anne Arcus
Terrey Arcus AM
Brian Abel
Doug Battersby
Christine Bishop
Dr Rebecca Chin
Paul Colgan
John C Conde AO
Catherine Crouch
Ewen Crouch AM
The Hon. John Della Bosca
Her Hon. Judge Gillian Eldershaw
Alan Fang
Johanna Featherstone
Hannah Fink
Erin Flaherty
Dr Stephen Freiberg
Dorothy Hoddinott AO
Dr Gary Holmes
Robert Joannides
Michelle Anne Johnson
Simon Johnson
Dr John Lam-Po-Tang
Gary Linnane
Helen Lynch AM
David Maloney AM
Danny May
Fran Meagher
Jane Morschel
Taine Moufarrige
Dr Eileen Ong
Andy Plummer
Deirdre Plummer
Seamus Robert Quick
Dr Anne Reeckmann
Chris Robertson
Paul Salteri AO
Sandra Salteri
Rachel Scanlon
Juliana Schaeffer
Andrew Shapiro
Kate Shaw
Ali Smyth
Fred Stein OAM
James Stening
Russell Van Howe
Mary Whelan
Brian White AO
Kathy White
Rosemary White
Andrew Wiseman

HONORARY COUNCIL

Ita Buttrose AC OBE
Donald Hazelwood AO OBE
Yvonne Kenny AM
Wendy McCarthy AO
Dene Olding AM
Leo Schofield AM

MANAGEMENT & STAFF

INTERIM CHIEF EXECUTIVE OFFICER
Craig Whitehead

EXECUTIVE OFFICER
Sheridan Morley

ARTISTIC PLANNING

DIRECTOR OF ARTISTIC PLANNING
Melissa King

ARTISTIC PLANNING MANAGER
Sam Torrens

SENIOR PRODUCER, ARTISTIC PLANNING
Karl Knapp

ARTIST LIAISON MANAGER
Ilmar Leetberg

Library

HEAD OF LIBRARY SERVICES
Alastair McKean

LIBRARY
Victoria Grant
Mary-Ann Mead

Education

HEAD OF EDUCATION & COMMUNITIES
Sonia de Freitas

EDUCATION & COMMUNITY
ENGAGEMENT OFFICER
Meklit Kibret

EDUCATION & COMMUNITIES
PROGRAM ADMINISTRATOR
Daniella Pasquill

BUSINESS SERVICES

DIRECTOR OF FINANCE
Sarah Falzarano

FINANCE MANAGER
Daniela Ramirez

ACCOUNTANT
Minerva Prescott

ACCOUNTS ASSISTANT
Emma Ferrer

PAYROLL MANAGER
Laura Soutter

IT MANAGER
Jonathan Zaw

OPERATIONS COORDINATOR
Lia Reutens

DEVELOPMENT

DIRECTOR OF DEVELOPMENT
Jennifer Drysdale

Corporate Relations

HEAD OF CORPORATE RELATIONS
Morgan Merrell

CORPORATE RELATIONS OFFICER
Patricia Laksmono

Philanthropy

HEAD OF MAJOR GIFTS
David Sutherland

PHILANTHROPY MANAGER
Lauren Patten

MAJOR GIFTS OFFICER
Rachel Mink

PHILANTHROPY COORDINATOR
Laura Brotodihardjo

MARKETING

DIRECTOR OF MARKETING
Luke Nestorowicz

ASSOCIATE DIRECTOR, MARKETING
CAMPAIGNS
Alison Primmer

HEAD OF DIGITAL
Andrea Reitano

EDITORIAL MANAGER
Hugh Robertson

SENIOR MARKETING MANAGER
Douglas Emery

MARKETING MANAGER
Jess McKenzie

MARKETING ASSOCIATE
Alex Fontaine

MARKETING COORDINATOR
Yueling Wu

DIGITAL MARKETING COORDINATOR
Chris Slavez

HEAD OF CRM
Lynn McLaughlin

GRAPHIC DESIGNER
Amy Zhou

PUBLICITY MANAGER
Alyssa Lim

Customer Service & Ticketing

HEAD OF CUSTOMER SERVICE &
TICKETING
Pim den Dekker

CUSTOMER SERVICE REPRESENTATIVES
Michael Dowling
Aiden Atan-Sanchez
Sami Nelson

OPERATIONS & PRODUCTION

DIRECTOR OF OPERATIONS
Kerry-Anne Cook

OPERATIONS MANAGER
Alex Norden

HEAD OF PRODUCTION
Ross Chapman

PRODUCTION MANAGER
Elissa Seed

PRODUCTION ADMINISTRATOR
Milly Herberte

SENIOR PRODUCTION ASSISTANT
Vico Thai

PRODUCTION ASSISTANT
Georgia Webb

ORCHESTRA MANAGEMENT

DIRECTOR OF ORCHESTRA
MANAGEMENT
Aernout Kerbert

ORCHESTRA MANAGER
Brighdie Chambers

ORCHESTRA COORDINATOR
Emma Winestone

PEOPLE & CULTURE

DIRECTOR OF PEOPLE & CULTURE
Daniel Bushe

SENIOR ADVISOR, CULTURE & WELLBEING
Rosie Marks-Smith

PEOPLE & CULTURE/ADMINISTRATIVE
PROJECTS MANAGER
Amy Walsh



“SYDNEY”
“SYMPHONY”
“ORCHESTRA”

Emotions through music

Music stirs emotion in all of us. That's why Credit Suisse has supported the Sydney Symphony Orchestra as Premier Partner since 2010.

credit-suisse.com/au

Credit Suisse AG ABN 17 061 700 712. AFSL/ACL 226896.
Copyright © 2022 Credit Suisse Group AG and/or its affiliated companies.
All rights reserved.

CREDIT SUISSE 